

**C5**  
Bruto opp:  
133 m<sup>2</sup>

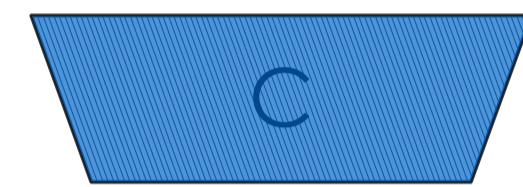

SITUERING

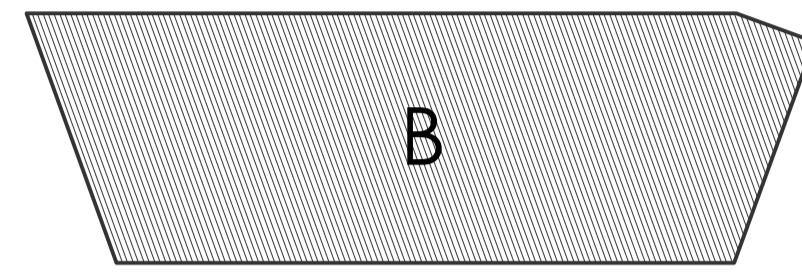
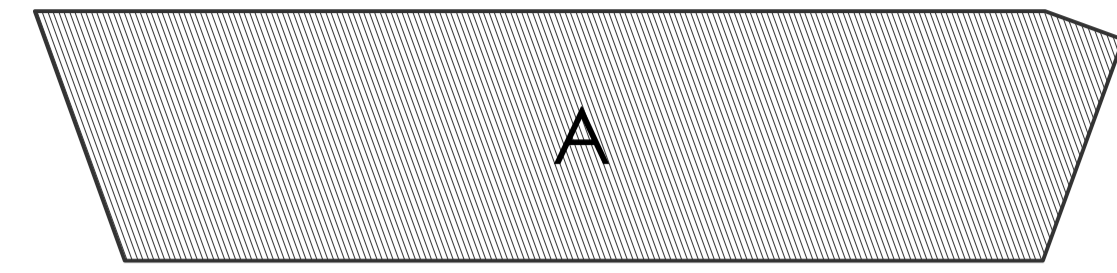
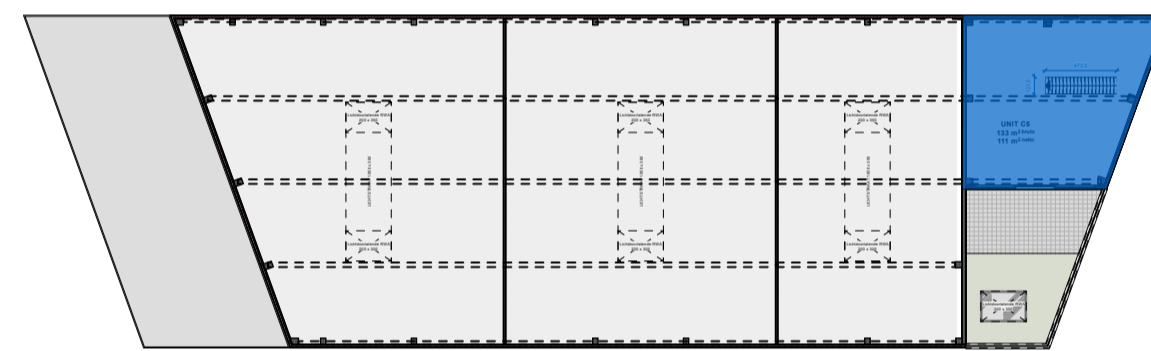

INPLANTING

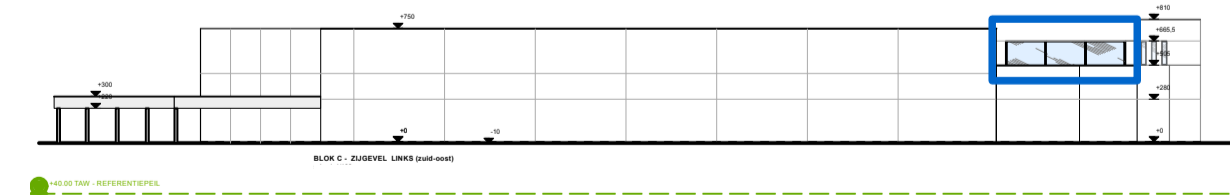
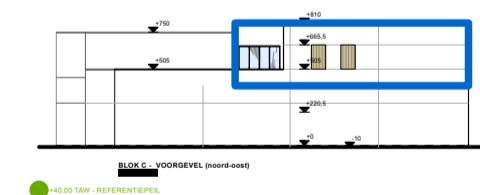
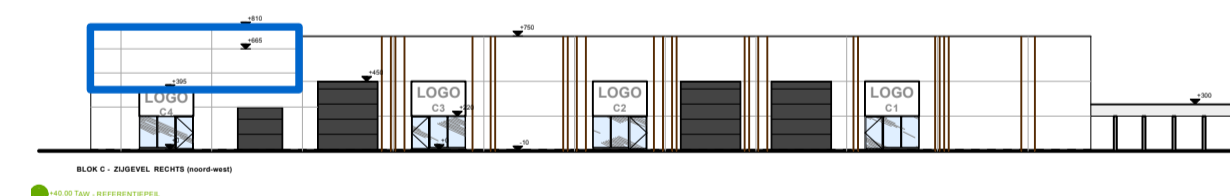

GEVELS

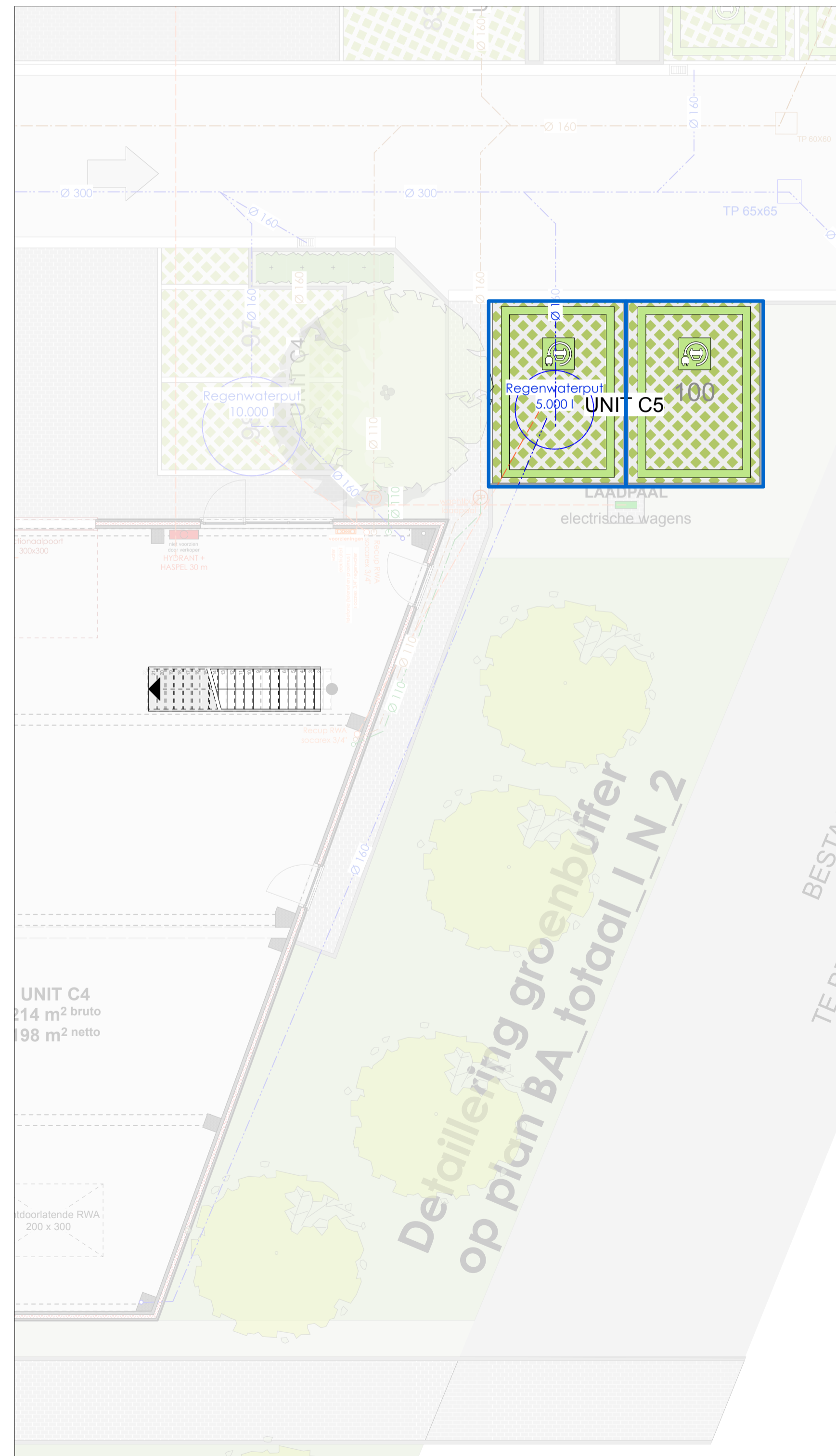
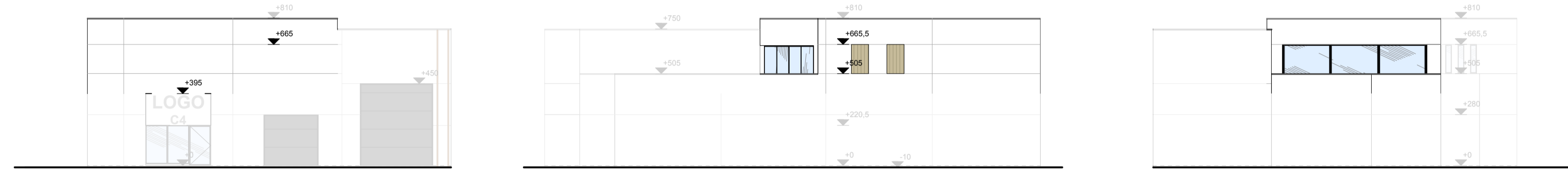

DOSSIERNUMMER  
**21.4389**  
UITVOERING

**BOUWHEER**  
LCV Real Estate  
Kouter 3  
B - 9790 - Wortegem-Petegem  
Tel. 056 69 41 11

**BOUWPLAATS**  
Terbest 90,  
B-3600 SINT-TRUIDEN

**KADASTER:**  
afdeling: 2  
sectie: D  
n<sup>o</sup>: 199n2

BOUW VAN EEN  
BEDRIJVENTERREIN  
MET KMO - UNITS

VERKOOPPLAN - UNIT C5

Revisie:  
1. ontwerp  
2. presentatie  
3. realisatie  
4. uitvoering

VERKOOPPLAN - UNIT C5  
VK\_BLOK\_#\_UNIT\_C5

Architect:  
S. MERTENS  
architect-zaakvoerder

A. CROON  
zaakvoerder

Formaat:  
A4 (5/8) 30

Schaal:  
1/1000

Datum:  
07/05/2022

Project manager:  
AL

Getekend door:  
pv, pvt, st

Page n<sup>o</sup>:  
C5